

5. Do you have, or plan to have, **AUTOMATIC** sampling equipment or **CONTINUOUS** wastewater flow metering equipment at this facility?

Current:	Flow Metering	<input checked="" type="checkbox"/>	Yes	Type: <u>Siemens</u>	<input type="checkbox"/>	No	<input type="checkbox"/>	N/A	<input type="checkbox"/>
	Sampling Equipment	<input type="checkbox"/>	Yes	Type: _____	<input type="checkbox"/>	No	<input type="checkbox"/>	N/A	<input type="checkbox"/>
Planned:	Flow Metering	<input type="checkbox"/>	Yes	Type: _____	<input type="checkbox"/>	No	<input type="checkbox"/>	N/A	<input type="checkbox"/>
	Sampling Equipment	<input type="checkbox"/>	Yes	Type: _____	<input type="checkbox"/>	No	<input type="checkbox"/>	N/A	<input type="checkbox"/>

If **YES**, please indicate the present or future location of this equipment on the sewer schematic and describe the equipment below:

---

---

If **NO**, please describe the method and location of flow measurement below:

---

---

6. Is the proposed or existing facility located above the 100-year flood level?  Yes  No

NOTE: FEMA Map must be included with this application. Maps can be ordered at [www.fema.gov](http://www.fema.gov).

If "No", what measures are (or will be) used to protect the facility? \_\_\_\_\_

7. Population for Municipal and Domestic Sewer Systems: 925

8. Backup Power Generation for Treatment Plants

Are there any permanent backup generators? Yes  No

If Yes, How many? 1 Total Horespower (hp)? 150 kVA

If No, Please explain? \_\_\_\_\_

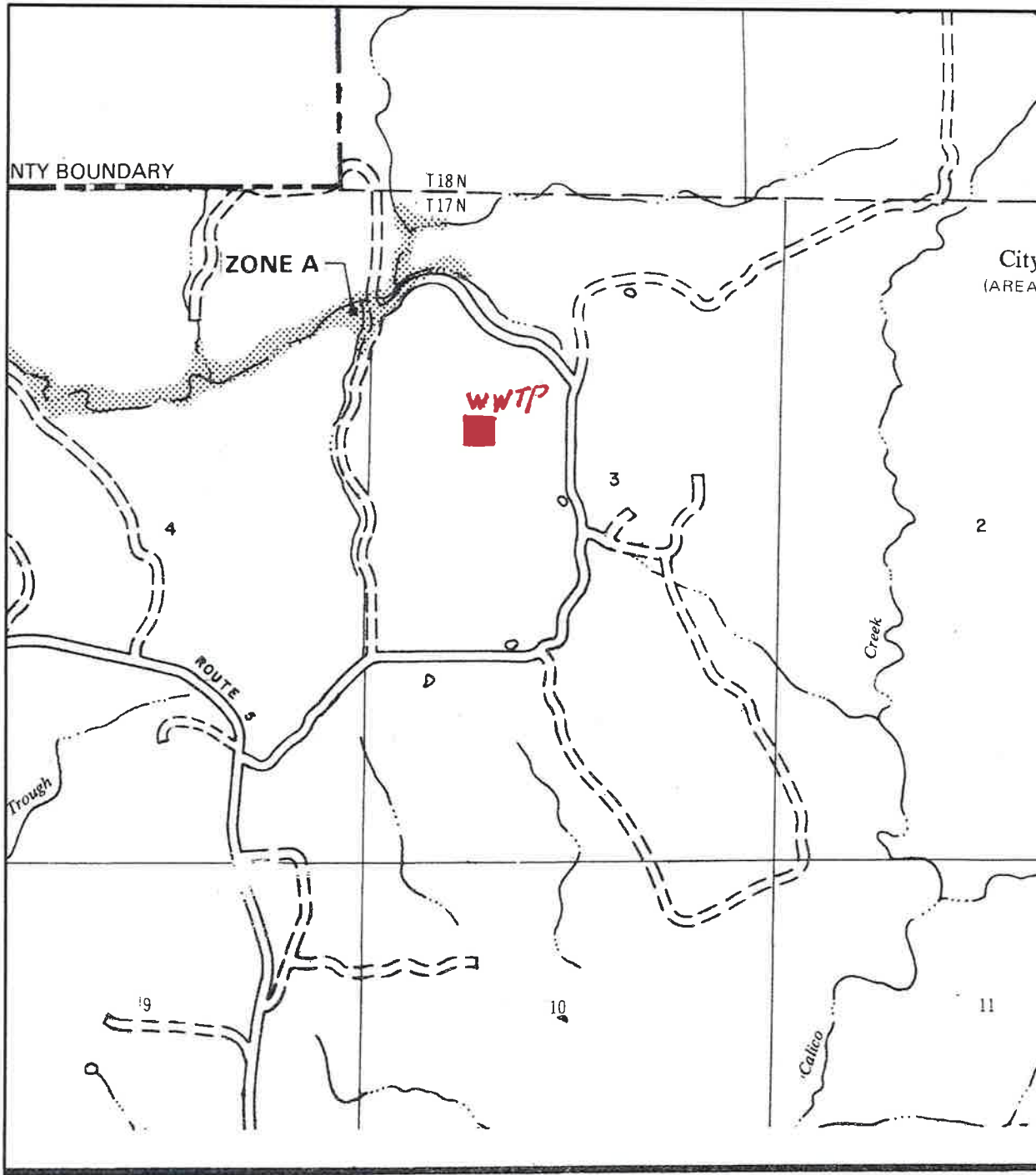

<b>FLOOD HAZARD BOUNDARY MAP</b>	
<b>IZARD COUNTY, ARKANSAS</b> UNINCORPORATED AREA PAGE 1 OF 8 (SEE MAP INDEX FOR PAGES NOT PRINTED)	
<b>EFFECTIVE DATE:</b> JULY 12, 1977	
CONVERTED BY LETTER EFFECTIVE 12/1/2007	
<b>COMMUNITY-PANEL NO.</b> 050439 0001 A	
	
<b>U.S. DEPARTMENT OF HOUSING AND URBAN DEVELOPMENT</b> FEDERAL INSURANCE ADMINISTRATION	
<small>This is an official copy of a portion of the above referenced flood map. It was extracted using F-MIT On-Line. This map does not reflect changes or amendments which may have been made subsequent to the date on the title block. For the latest product information about National Flood Insurance Program flood maps check the FEMA Flood Map Store at <a href="http://www.msc.fema.gov">www.msc.fema.gov</a></small>	